



MASSACHUSETTS
GENERAL HOSPITAL

NEUROLOGY



HARVARD
MEDICAL SCHOOL

Research updates on management of neuropathic pain and spasticity

Michael Levy, MD, PhD

Associate Professor

Research Director, Division of Neuroimmunology
and Neuroinfectious Disease

December 7, 2022

Neuropathic Pain: What We Know

- Occurs in 62-91% of NMOSD patients
- Severe, debilitating and persistent
- Correlates with anxiety, depression and disability
- Impacts quality of life (QoL) more than other symptoms
- Refractory to treatment



Kanamori et al., 2011; Qian et al., 2012;
Pellkofer et al., 2013; Zhao et al., 2014; Mealy
et al., 2016; Kong et al., 2016

Currently available treatments

- Anti-epileptics, antidepressants and non-steroidal anti-inflammatories
 - Frequent use of multiple medications
 - Frequent breakthrough opioid use
 - Side effects are independently associated with slower reaction times and fatigue



Qian et al., 2012; Pellkofer et al., 2013; Zhao et al., 2014

Transcutaneous Electrical Nerve Stimulation (TENS)

- Previously reported data in peripheral neuropathic pain
- Twenty-six peer reviewed reports, mostly open-label observational
- Patients received 10 Scrambler treatments
- Overall, reduced pain for up to 3 months



GEOMC Pain Scrambler model MC-5A with electrode placement; permission from Thomas Smith, MD

TENS in NMOSD

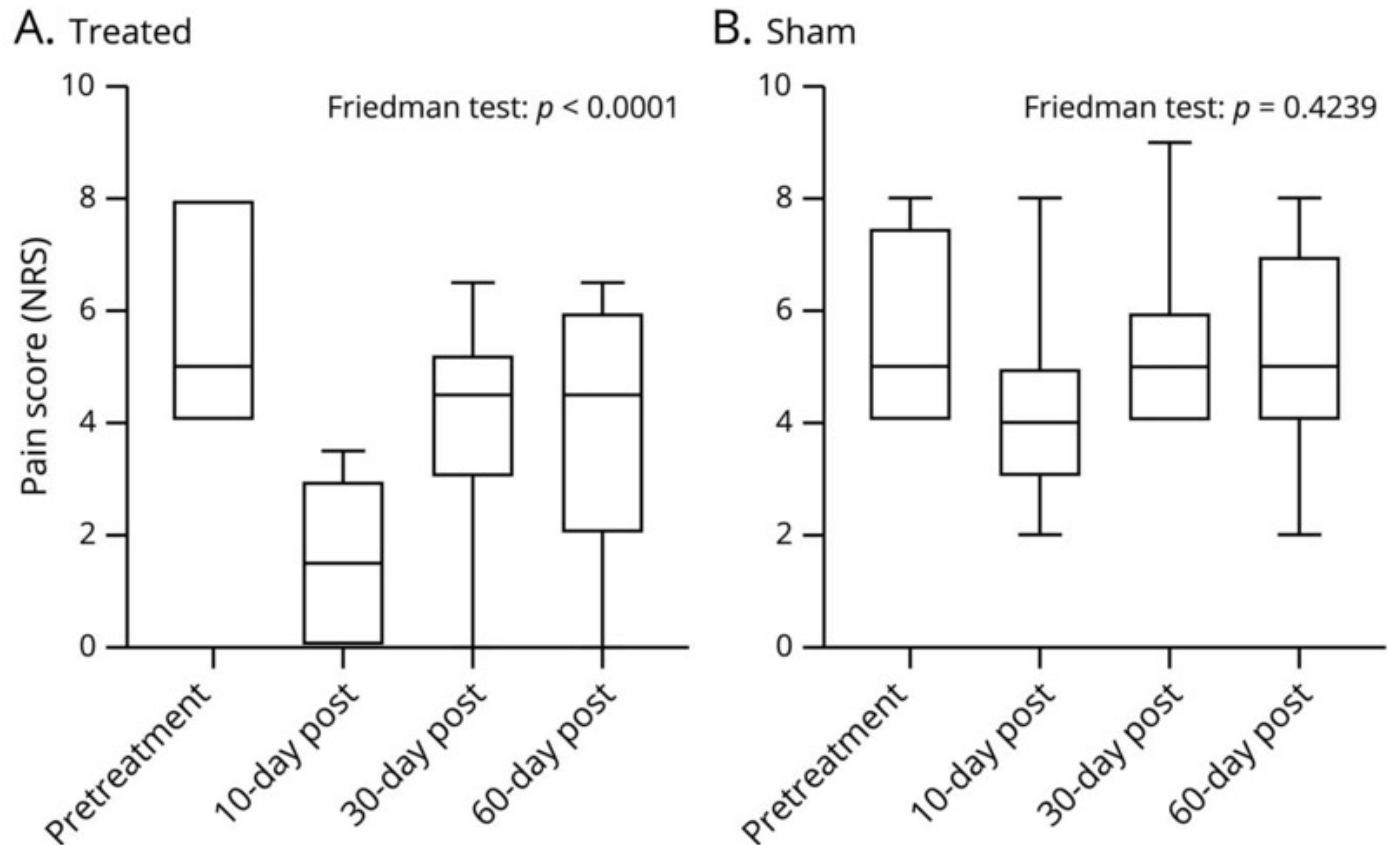

Quell Device



Click image to open expanded view



Quell 2 Value Bundle, Black, 1 Count

Brand: Quell

★★★★☆ 344 ratings

| 126 answered questions

Style: **Quell 2.0 Value Bundle**

Brand Quell

Item Form Band

Use for Legs, Feet

Unit Count 1 Count

Item Weight 1.5 Pounds

About this item

- Advanced prescription strength TENS, now even works with your Apple Watch
- Relieves chronic leg, foot and knee pain
- Designed for use during the day while active and at night when sleeping
- Powered by the Quell Relief app for advanced personalization and control
- Substantial savings with the Quell 2.0 Value Bundle. Includes 1 Quell 2.0 device, 6 month supply of electrodes, 1 travel case, 1 wearable band, and 1 device charger

Additional Details

Small Business



This product is from a small business brand. Support small. [Learn more](#)

Quell Study

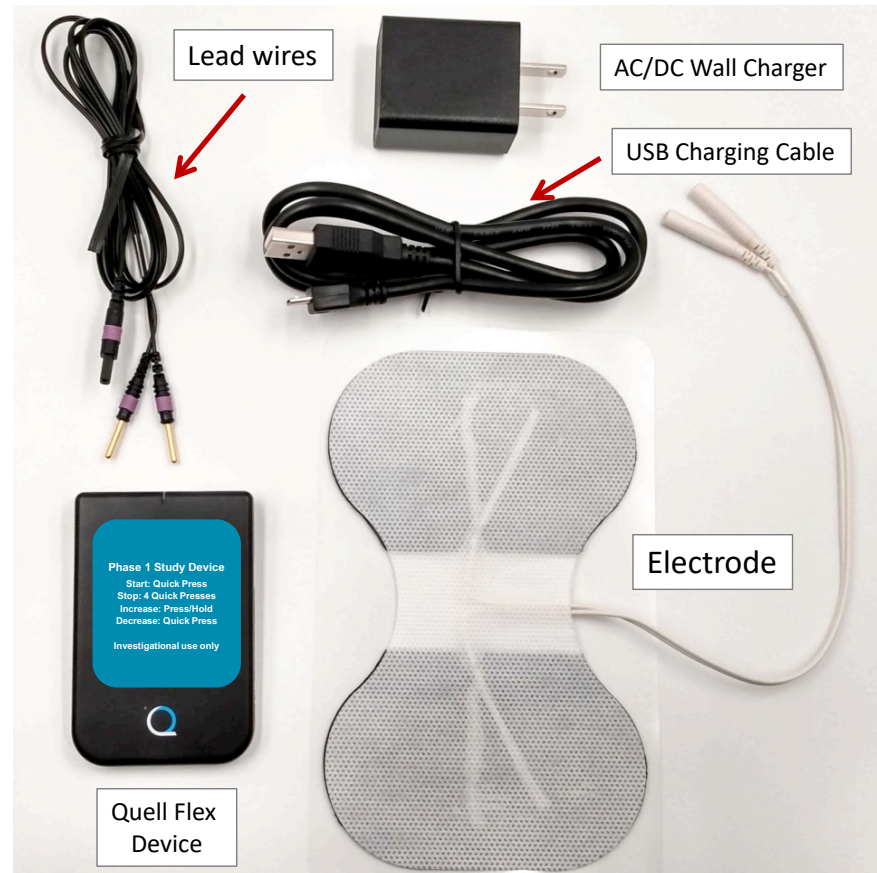

Quell Study Design

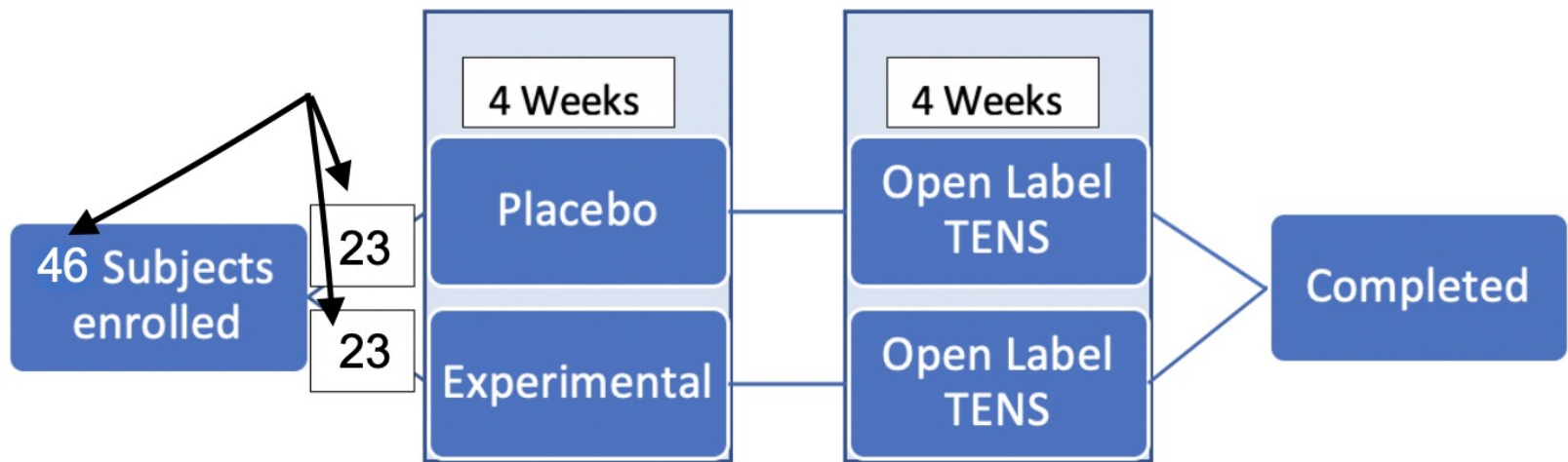

Quell Study Status

- Enrollment completed!
- Data locked.
- Analysis in progress – to be published soon.



MASSACHUSETTS
GENERAL HOSPITAL

NEUROLOGY



HARVARD
MEDICAL SCHOOL

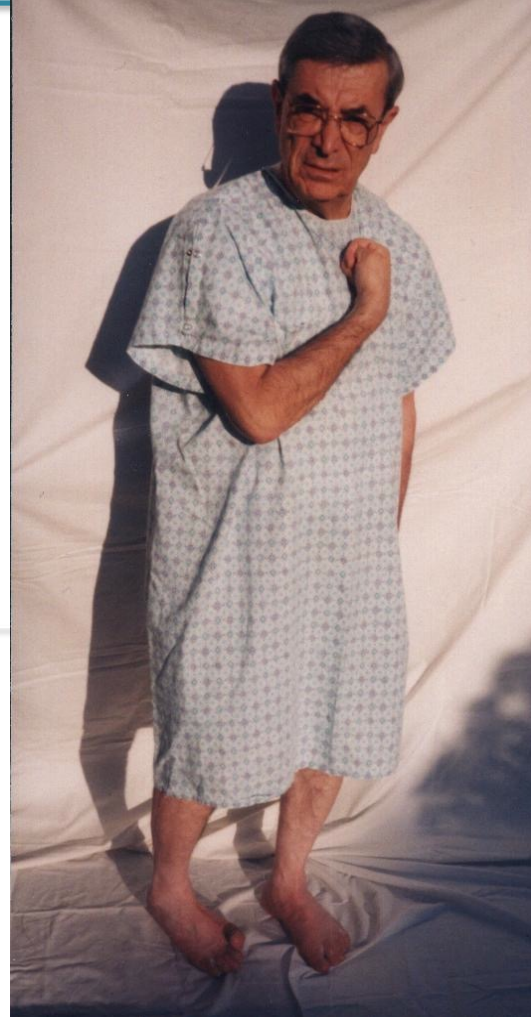

Spasticity

- Results from demyelination in the descending corticospinal, vestibulospinal, and reticulospinal central nervous system (CNS) pathways
- Can be manifested in a variety of muscle groups depending on the lesion location
- Spasticity may increase over time without new CNS lesions
- May mask weakness and limit mobility
- Very cold temperatures may aggravate spasticity
- Other exacerbating factors- stress, infection, pain

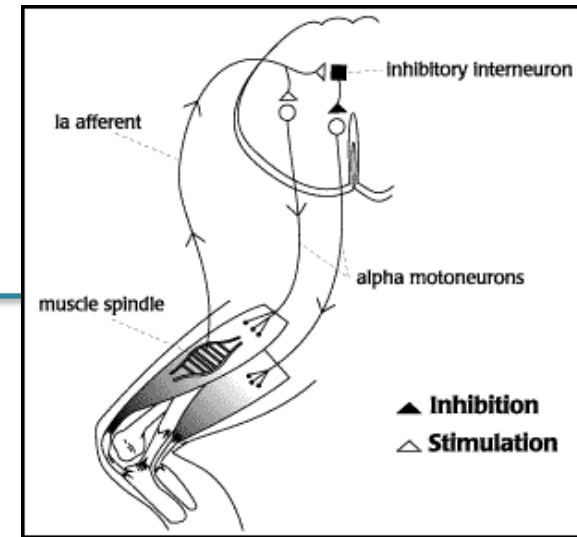

Spasticity, cont'd

- **Treatment of spasticity should be multi-factorial**
 - Rehabilitation
 - PT / OT - ROM / stretching, strengthening
 - Oral medications
 - Baclofen (Lioresal) – GABA agonist
 - Overshooting target will cause weakness
 - Sudden withdrawal can cause seizures
 - Tizanidine (Zanaflex) – alpha-2 agonist
 - Purportedly causes less weakness
 - Can cause fatigue
 - Benzodiazepines (Klonopin)
 - Especially for nocturnal spasms
 - Gabapentin (Neurontin)
 - Local treatment
 - Botulinum toxin
 - Surgical treatment
 - Cut nerve / tendon
 - Rhizotomy / myelotomy



Intrathecal Baclofen (ITB™)

Advantages

- Reversible
- Potential for lower side effects than PO
- Potential for lower doses than PO
- Evidence to support efficacy in reducing spasticity
- May improve function, comfort, and care

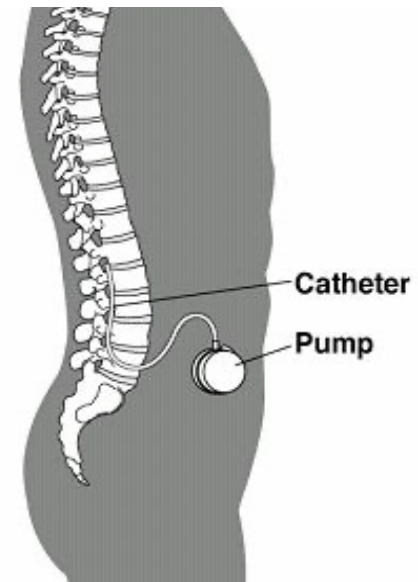

Disadvantages

- Complications: infection, catheter breakage, overdose, baclofen withdrawal
- Refills- approximately every 3 months
- Cost

Marijuana (Cannabis)

- Use is quite common in chronic illness
 - Depending on source, potency and purity may vary
 - Inhaled cannabis has an effect on cognition
 - Study comparing cognitive worsening in MS vs non-MS pot smokers showed worsened cognitive decline in MS cohort
 - Components of cannabis
 - Tetrahydrocannabinol (THC) - psychoactive component, can help with nausea and vomiting
 - Cannabidiol (CBD) - can help with neuropathic pain
 - Unfortunately, THC >> CBD in natural cannabis
 - Dronabinol (Marinol) - mainly THC, approved for N/V and weight loss for patients on chemotherapy or with AIDS
 - Sativex (THC and CBD) - approved in Canada and EU for MS symptoms, including spasticity and pain; however, data more impressive for subjective than objective improvement
 - Studies with Sativex for spasticity in MS and maybe NMO



The Great Experiment

- Focusing on Quality of Life

